

Pastoral and Administrative Authority

Bishop – Curia- Superintendent/Dean – President- System Level Staff – Buildings and Departments

Consultative

Superintendent – Presidents Council /Advisory Council

Dean/President – Education Commission



Descriptions of the roles and relationships are found in the Governance of Catholic Schools in the Diocese of La Crosse version 2013

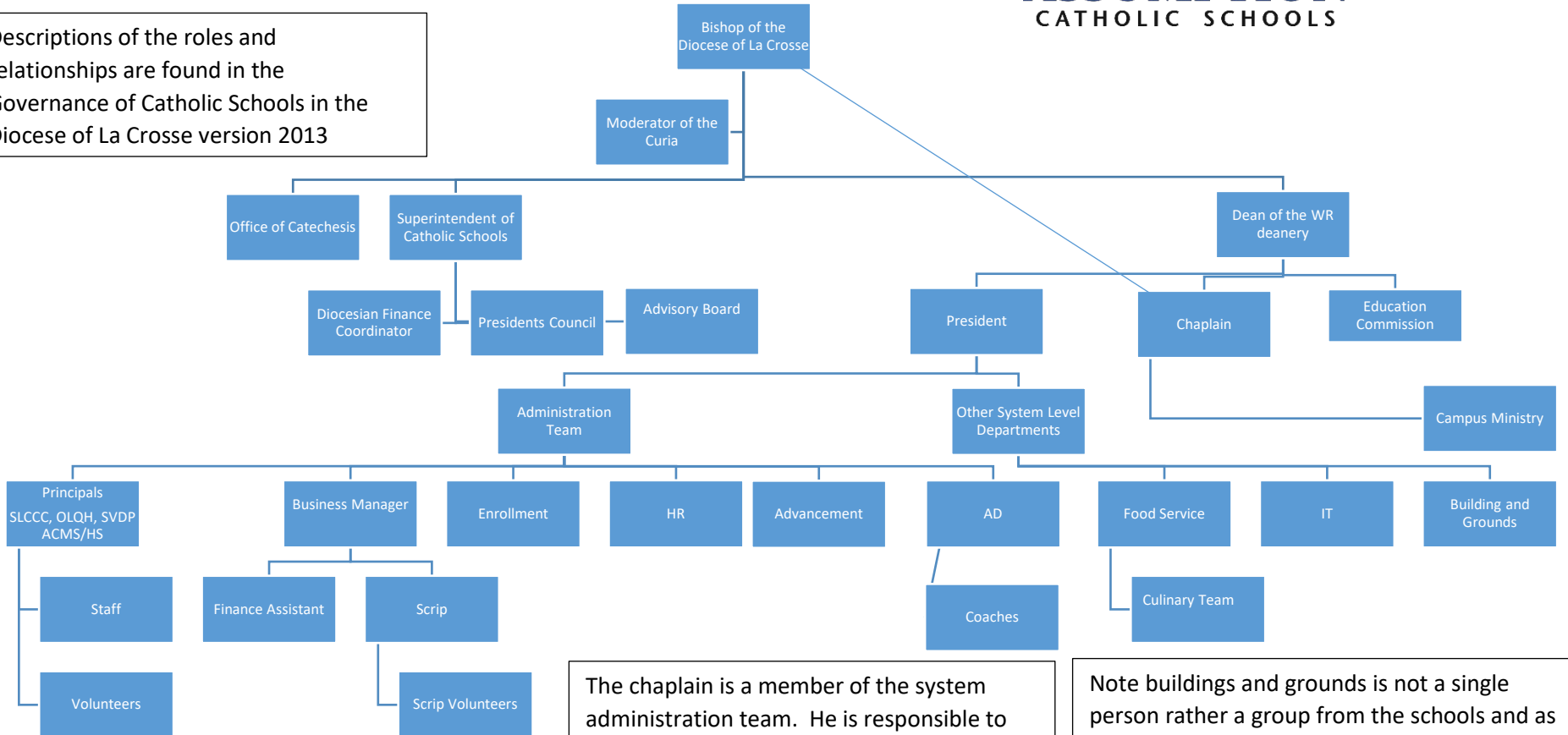

The chaplain is a member of the system administration team. He is responsible to the Dean and Bishop

Note buildings and grounds is not a single person rather a group from the schools and as needed the parishes for their buildings